

67/1

68

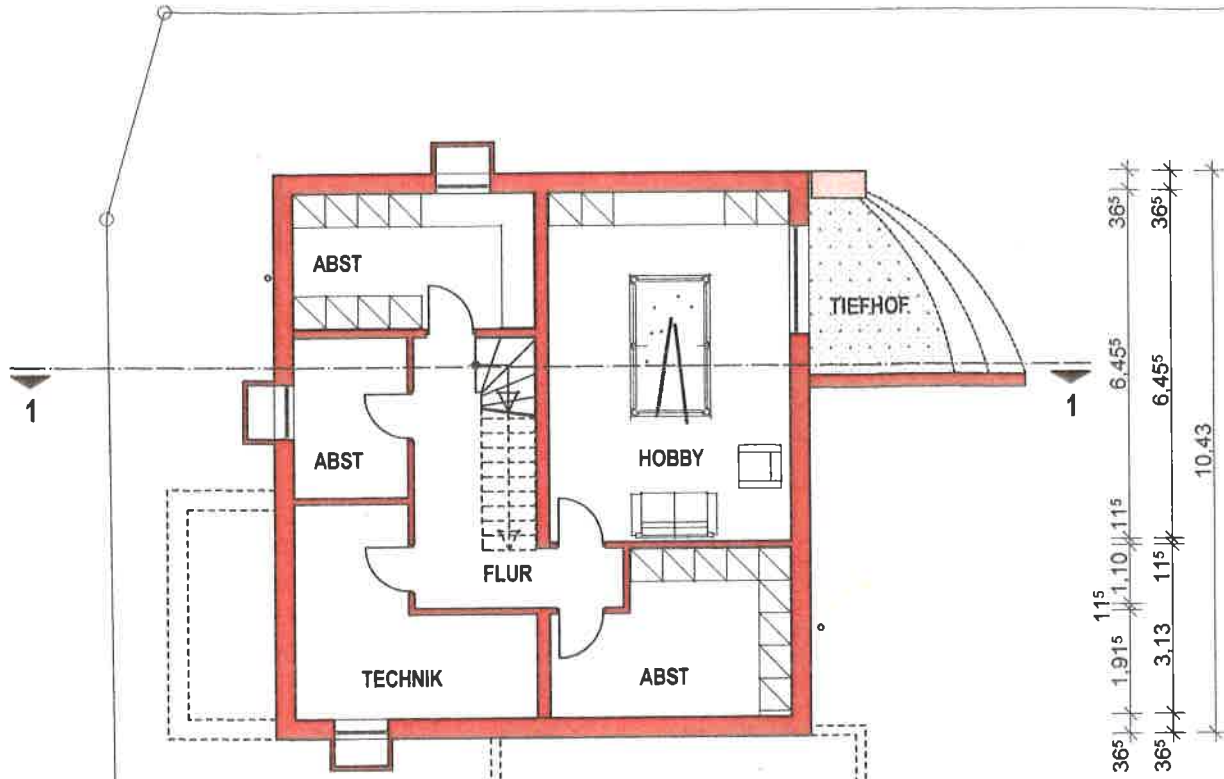
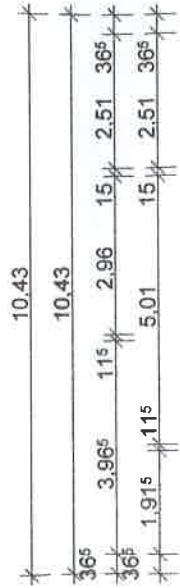
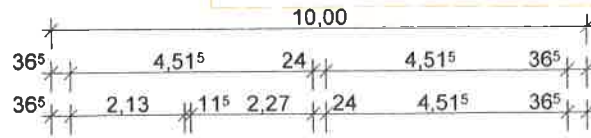

68/1

68/2

RÖMERWEG

DECKBLATT  
 PLOCHINGEN, GEFERTIGT DEN 21.07.2014

KENNTNISGABE - BEZUGSHÖHE 262,95 Ü.NI

EINFAMILIENHAUS SAKAR  
 RÖMERWEG  
 IN 73262 REICHENBACH/FILS



UNTERGESCHOSS

M 1:100

BAUHERR :

ARCHITEKT :

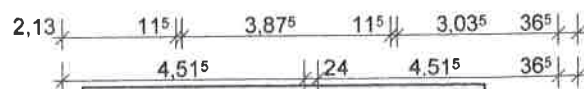

70

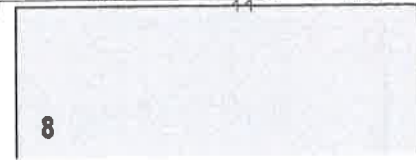

8

PROJ.NR	1406	GEZ	EJ	DATUM	18.06.2014	PLAN.NR	100	FORMAT	420x2
BAUHERR					ARCHITEKT				