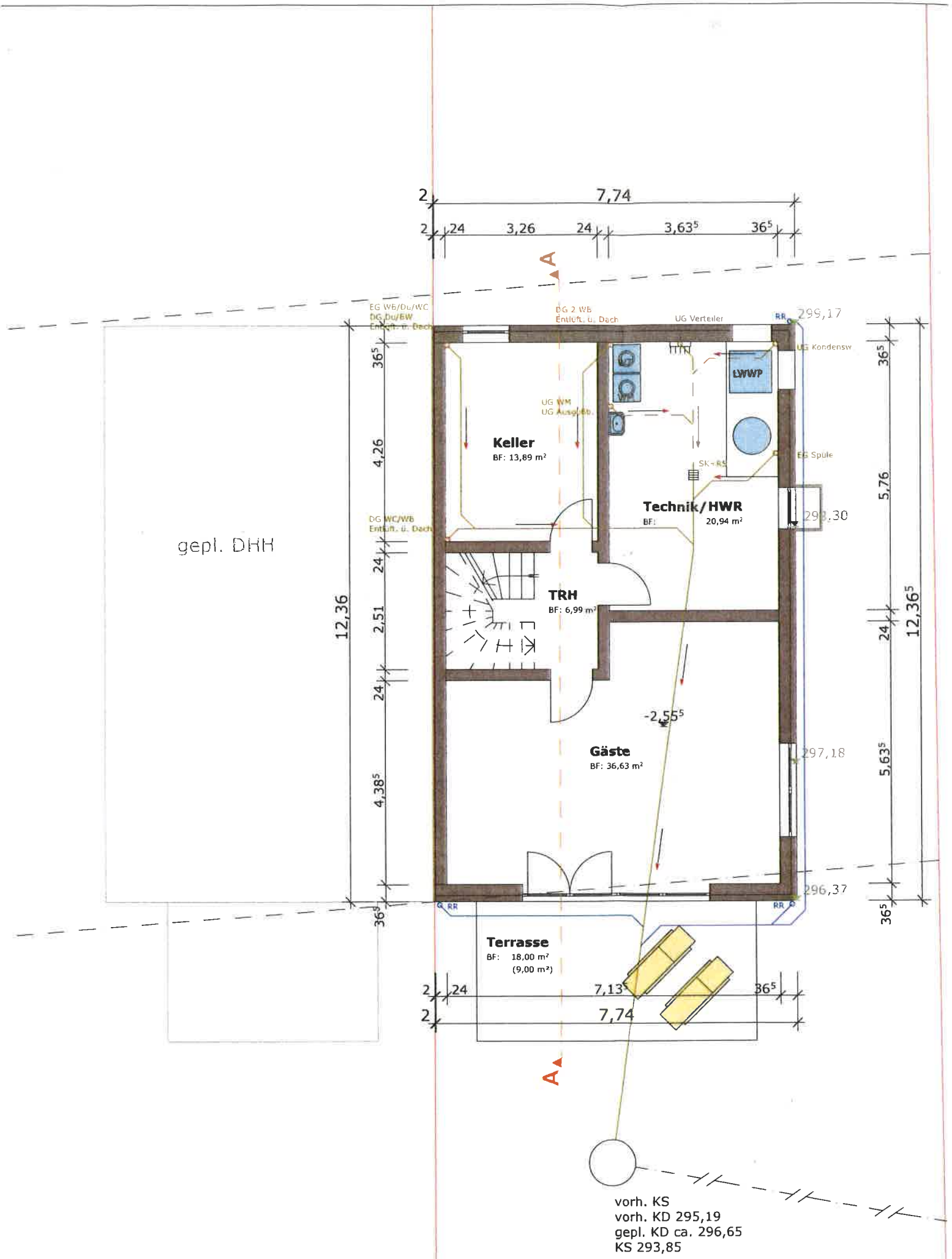

vorh. KS
vorh. KD 295,19
gepl. KD ca. 296,65
KS 293,85

Grundriss UG v. 20.09.19

M 1 : 100