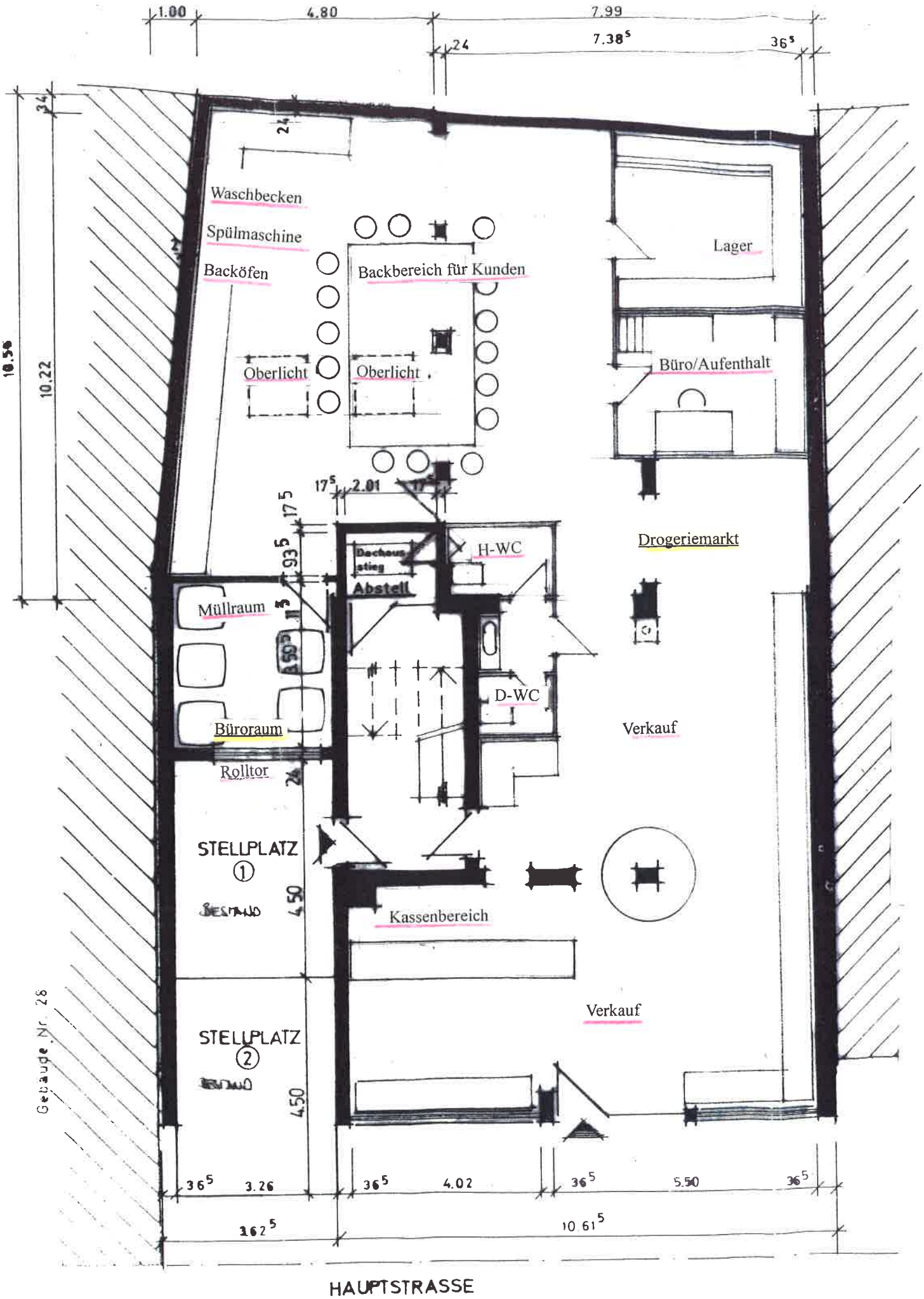

Grundriss EG v. 30.08.2019
M 1:500