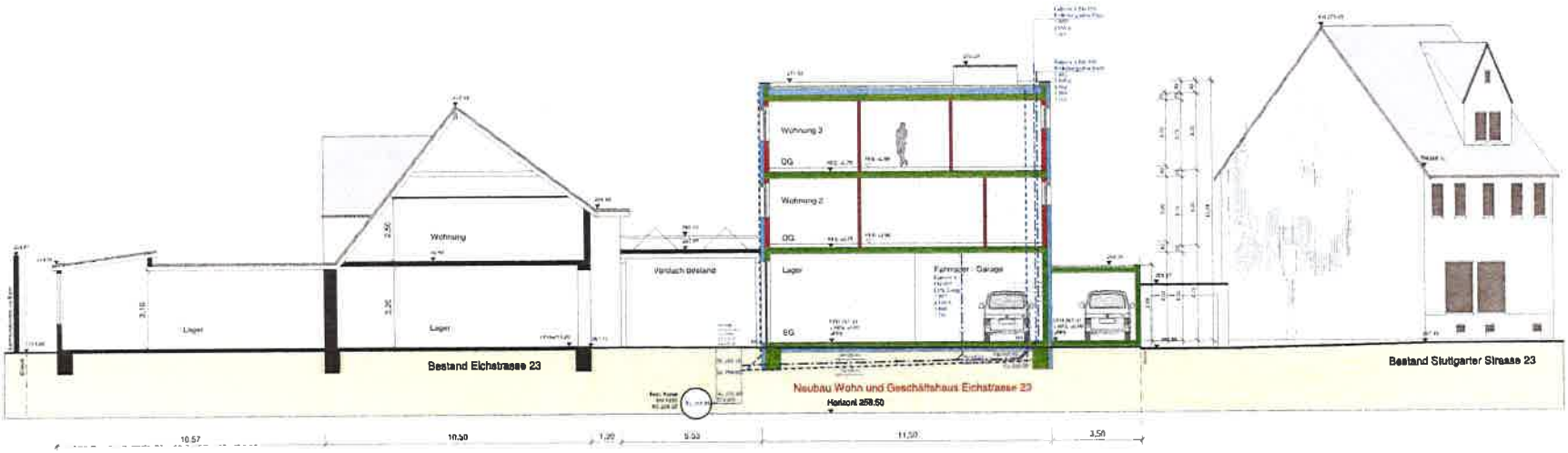

Schnitt A-A
M verkleinert